District 5: Westfall Precinct
Mariposa County, California

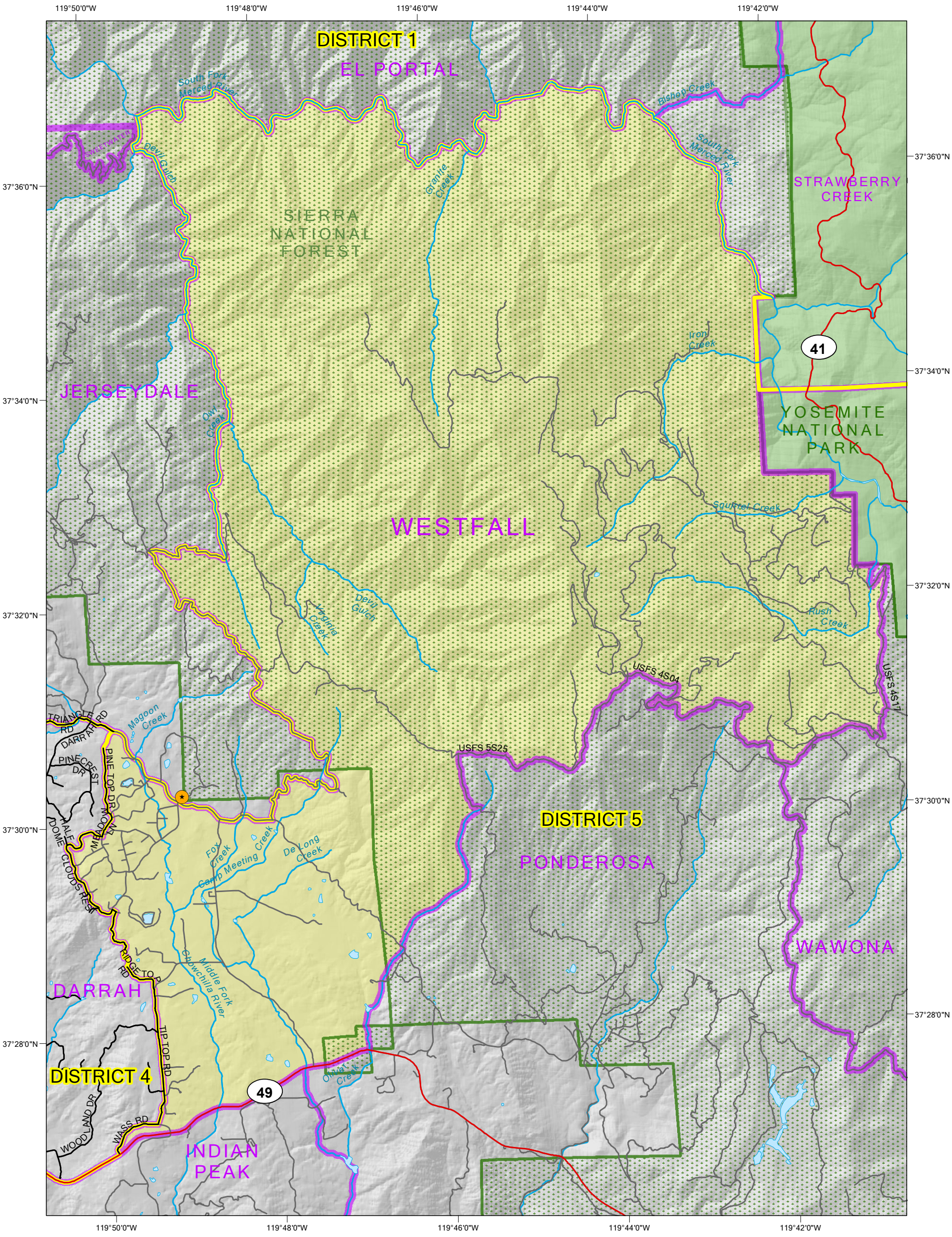

North

1:65,000

0 0.5 1 2 Kilometers

0 0.5 1 2 Miles

Coordinate System: NAD 1983 StatePlane California III FIPS 0403 Feet

Data Source: Mariposa County Elections Department; Mariposa County Planning Department GIS

This map is for reference only. It is not an offical record of voter registration.

Mariposa County makes no warranty regarding the accuracy of the GIS or the analysis and the conclusions resulting from using our GIS data.

Mariposa County Elections Department
P.O. Box 247
4982 10th Street
Mariposa, CA 95338-2039
(209) 966-2007 FAX (209) 966-6496
http://www.mariposacounty.org

Map Credit: EE Meriam; November 8, 2011

* Polling Location
Lushmeadows Volunteer Fire Department
6008 Monte Vista Lane
Mariposa, CA 95338

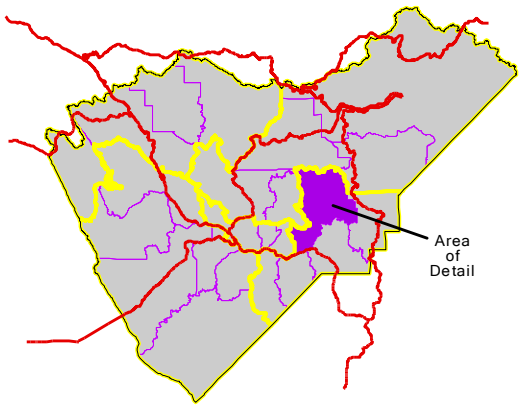

- Supervisor Districts
- Precinct Boundaries
- Polling Location
- Westfall Precinct Roads
- Roads
- State Highways
- Creeks/Rivers
- National Forest Boundary
- Yosemite National Park