District 5: Ponderosa Precinct
Mariposa County, California

Mariposa County Elections Department
P.O. Box 247
4982 10th Street
Mariposa, CA 95338-2039
(209) 966-2007 FAX (209) 966-6496
http://www.mariposacounty.org

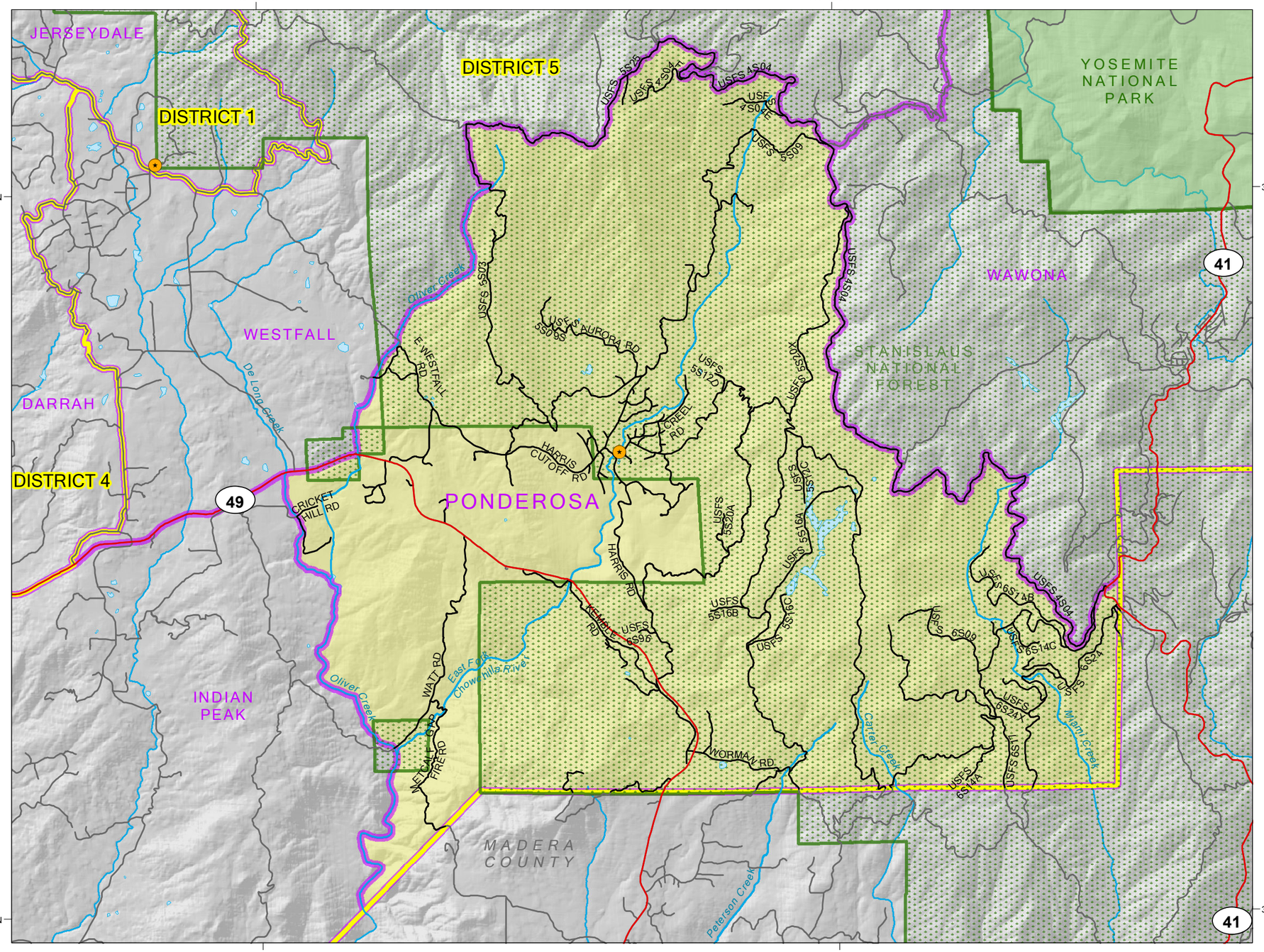

Supervisor Districts
Precinct Boundaries
Polling Location
Ponderosa Precinct Roads
Roads
State Highways
Creeks/Rivers
Yosemite National Park
National Forest

North

* Polling Location
Ponderosa Basin Chapel
5611 Creel Road
Mariposa, CA 95338

0 0.5 1 2 Kilometers
0 0.5 1 2 Miles

1:65,000

Coordinate System: NAD 1983 StatePlane California III FIPS 0403 Feet

Data Source: Mariposa County Elections Department; Mariposa County Planning Department GIS

This map is for reference only. It is not an offical record of voter registration. Mariposa County makes no warranty regarding the accuracy of the GIS or the analysis and the conclusions resulting from using our GIS data.

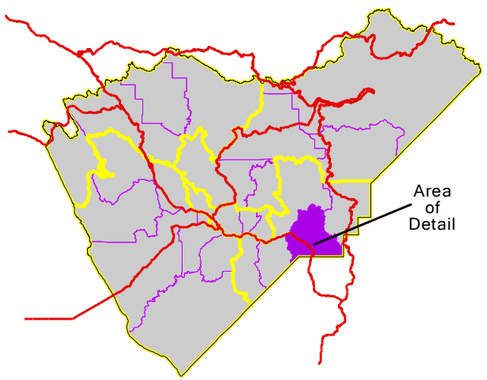

Map created by: E.E. Meriam, November 8, 2011