District 3: Catheys Valley Precinct
Mariposa County, California

120°16'0"W 120°12'0"W 120°8'0"W 120°4'0"W 120°0'0"W

37°32'0"N 37°28'0"N 37°24'0"N 37°20'0"N 37°16'0"N

EXCHEQUER
DISTRICT 2
MT BULLION
HORNITOS
MT. BULLION
DISTRICT 4
GOLD CREEK
MIDPINES
49
Mt. Bullion
Hornitos
DISTRICT 3
MARIPOSA WEST
CATHEYS VALLEY
Catheys Valley
MORMAN BAR
DISTRICT 3
140
MERCED COUNTY
OAKVALE

Bear Creek
Greaser Creek
Burns Creek
Petes Pond
Bear Reservoir
Miles Creek
Owens Creek
Mariposa Creek
Owens Reservoir
Mariposa Reservoir
Sand Creek
Cavallada Creek
Carson Creek
Agua Fria Creek
Bull Run

AGUA FRIA RD
BEAR CREEK RD
TREE PINE RD
EL TORO RD
HORNITOS RD
MC CAY RD
REDTAIL RIDGE RD
TRAVERS VALLEY
TROWER RD
GUADALUPE MTN RD
GRANITE LN
INDIAN GULCH RD
KNOLL LN
THUNDER RD
SCHOOL HOUSE RD
OLD HWY
BIG VALLEY
DAY RANCH
N CORNETTS ENTRANCE RD
N NESS FIRE RD
WALTZ RD
ENGINEERS RD
WHITE ROCK RD

North

1:115,000

0 1.25 2.5 5 Kilometers

0 1.25 2.5 5 Miles

Coordinate System: NAD 1983 StatePlane California III FIPS 0403 Feet

Data Source: Mariposa County Elections Department; Mariposa County Planning Department GIS

This map is for reference only. It is not an offical record of voter registration.

Mariposa County makes no warranty regarding the accuracy of the GIS or the analysis and the conclusions resulting from using our GIS data.

Mariposa County Elections Department
P.O. Box 247
4982 10th Street
Mariposa, CA 95338-2039
(209) 966-2007 FAX (209) 966-6496
http://www.mariposacounty.org

Map Credit: EE Meriam; November 8, 2011

* Polling Location
Fred B. McCay Hall
2820 Highway 140
Catheys Valley, CA 95306

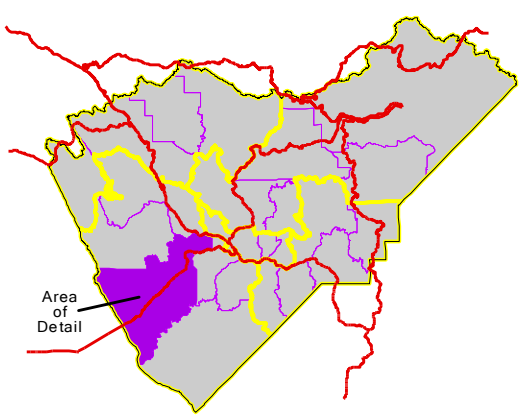

Supervisor Districts
Precinct Boundaries
Polling Location
Towns
Catheys Valley Precinct Roads
Roads
State Highways
Creeks/Rivers