District 1: Midpines Precinct
Mariposa County, California

120°4'0"W 120°0'0"W 119°56'0"W

37°40'0"N 37°36'0"N 37°32'0"N

REDCLOUD
DISTRICT 2
STANISLAUS NATIONAL FOREST
USFS 3S02
Halls Gulch
USFS 3S15
COULTERVILLE
North Fork Merced River
Merced River
MIDPINES
DISTRICT 1
PONDEROSA WAL FUELBREAK
BULL CREEK RD
BULL CREEK
SIERRA NATIONAL FOREST
EL PORTAL
Good Gulch
MERCED RIVER WILDERNESS
SWEETWATER
BULL CREEK RD
Sherlock Creek
RANCHERIA CREEK RD
TELEGRAPH RD
RUMLEY MINE RD
Saxon Creek
DISTRICT 3
DEER MEADOW
COLORADO RD
DAVIS RD
QUAIL LN
Bear Creek
MOSHER RD
W WHITLOCK RD
SALAMANDER DR
Whitlock Creek
PADDY HILL RD
Long Canyon Creek
LAKESIDE DR
LAKESIDE RD
CRYSTAL AIRE DR
OAK RD
Midpines
GOLD CREEK
E WHITLOCK RD
FORAN RD
Mono Gulch
YOSEMITE OAKS RD
MT BULLION
49
DISTRICT 4
ALTA VISTA RD
AVOCA RD
SERPENTINE ROSLEAN RD
LAKEVIEW RD
MARIPOSA EAST
Mt. Bullion
140
MARIPOSA WEST
IRON OAK
CATHEYS VALLEY

North

1:70,000

0 0.75 1.5 3 Kilometers

0 0.75 1.5 3 Miles

Coordinate System: NAD 1983 StatePlane California III FIPS 0403 Feet

Data Source: Mariposa County Elections Department; Mariposa County Planning Department GIS

This map is for reference only. It is not an offical record of voter registration.

Mariposa County makes no warranty regarding the accuracy of the GIS or the analysis and the conclusions resulting from using our GIS data.

Mariposa County Elections Department
P.O. Box 247
4982 10th Street
Mariposa, CA 95338-2039
(209) 966-2007 FAX (209) 966-6496
http://www.mariposacounty.org

Map Credit: EE Meriam; November 8, 2011

* Polling Location
Midpines Community Hall
6364 A Hwy 140
Midpines, CA 95345

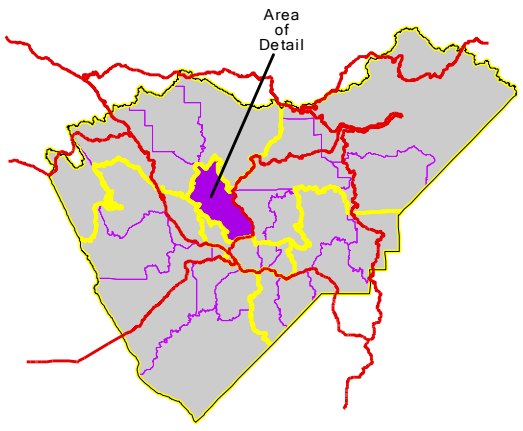

Supervisor Districts
Precinct Boundaries
Polling Location
Towns
Midpines Precinct Roads
Roads
State Highways
Creeks/Rivers
National Forest Boundary
Merced River Wilderness